



**DUBRAJPUR MUNICIPALITY**  
**CONSTRUCTION SITE FIRST VISIT REPORT**

First Visit : PROP-00058 - NEAR LAYEK PUKUR

**Location Details**

Name of the Location	Latitude & Longitude	Ward	Area	Area Unit
NEAR LAYEK PUKUR	22.5797425 88.4135207	12	0.05	Acre

**Project Details**

Proposed Project Type	Toilet Seat (Male)	Toilet Seat (Female)	Urinal Seat (Male)	Urinal Seat (Female)
CT (Community Toilet Project)	4	4	2	2

**Land Details**

Classification	Plot No.	Jl No.	Dag No.	Khatian No.	Mouza	Possession Details (Owned by)
Other	923/2415	136	0	241	KURASHULI	

**Construction Site First Visit Report**

Foundation upto Tie beam with reinforcement details						
Visit Date	18/11/2025					
Earth Cutting (1200 x 1200 x 1000)	Column Nos.	Length (M)	Breath (M)	Height (M)	Status	Remarks
	10	1200	1200	1000	OK	OK

Earth Cutting Image

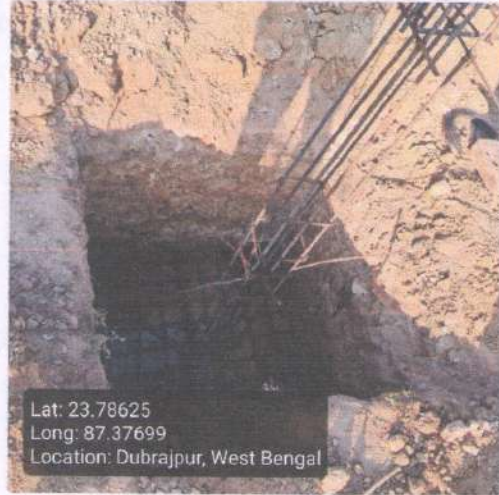

Re-inforcement

Footing  
(10 mm dia 10 nos both)

Rod Nos.	Diameter (M)	Status	Remarks
10	10	OK	OK

Footing Image

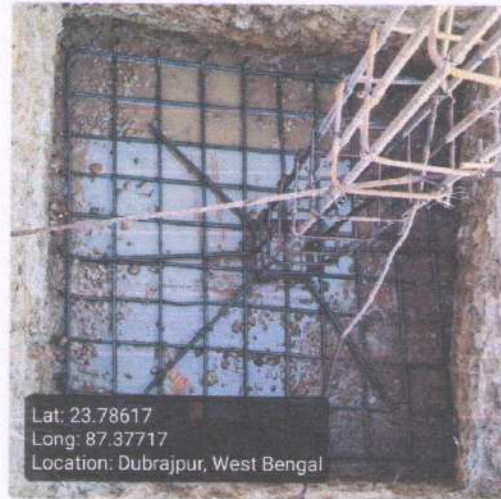

Column  
(12 mm dia 6 nos)

Rod Nos.	Diameter (M)	Length (M)	Height (M)	Status	Remarks
6	12	250	250	OK	OK

Column Image



Tie beam  
(12 mm dia 4 nos)

Rod Nos.	Diameter (M)	Length (M)	Breath (M)	Status	Remarks
4	12	250	250	OK	OK

Tie beam Image

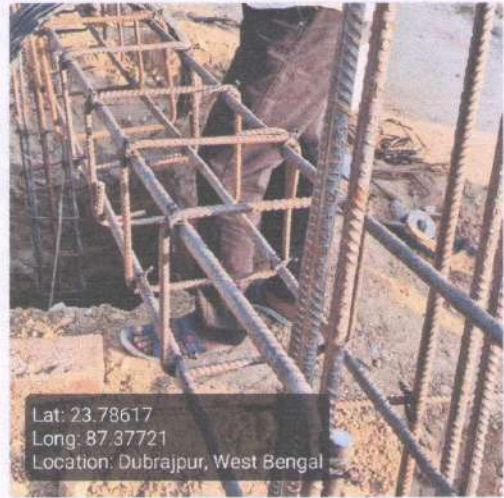

Binder for Column 8 mm dia 175 mm C/C

Status	Remarks
OK	OK

Binder for Tie 8 mm dia 175 mm C/C

Status	Remarks
OK	OK

Overall Remarks

Ok

#### Overall Work Status - Images

Photo 1 - Angle 1



Photo 2 - Angle 2



Signatures & Approval

S.A.E (UIDSSMT)  
DUBRAJPUR MUNICIPALITY  
Dubrajpur, Birbhum

Seal with signature of ULB Engineer

Name: Robin Sethua  
Contact no.: 9832530829

Signature of Engineer

HILLI INSPIRATION

Name: \_\_\_\_\_

Contact no.: \_\_\_\_\_

Checked & Verified

*Amrendra*  
20.11.25

Engineer (Civil)  
Hilli INSPIRATION

Signature of Co-Ordinator

HILLI INSPIRATION

Co-ordinator  
Hilli INSPIRATION