



**RAMPURHAT MUNICIPALITY**  
**CONSTRUCTION SITE FIRST VISIT REPORT**

First Visit : PROP-01126 - CHALDHWANI PARA

**Location Details**

Name of the Location	Latitude & Longitude	Ward	Area	Area Unit
CHALDHWANI PARA	22.5797367 88.4135101	15	36	Sq/Meter

**Project Details**

Proposed Project Type	Toilet Seat (Male)	Toilet Seat (Female)	Urinal Seat (Male)	Urinal Seat (Female)
PT (Public Toilet Project)	1	1	2	1

**Land Details**

Classification	Plot No.	Jl No.	Dag No.	Khatian No.	Mouza	Possession Details (Owned by)
Bastu	234	77	234	5828	RAMPURHAT	

Foundation upto Tie beam with reinforcement details

Visit Date

Earth Cutting  
(1200 x 1200 x 1000)

Column Nos.	Length (M)	Breath (M)	Height (M)	Status	Remarks
10	1200	1200	1000	OK	OK

Earth Cutting Image

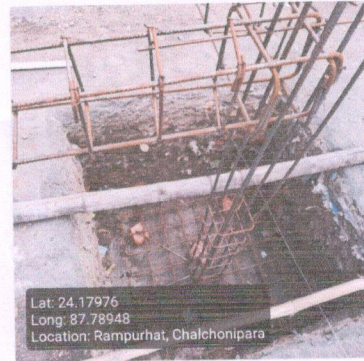

Re-inforcement

Footing  
(10 mm dia 10 nos both)

Rod Nos.	Diameter (M)	Status	Remarks
10	10	OK	OK

Footing Image



Column  
(12 mm dia 6 nos)

Rod Nos.	Diameter (M)	Length (M)	Height (M)	Status	Remarks
6	12	250	250	OK	OK

Column Image



Tie beam  
(12 mm dia 4 nos)

Rod Nos.	Diameter (M)	Length (M)	Breath (M)	Status	Remarks
4	12	250	250	OK	OK

Tie beam Image

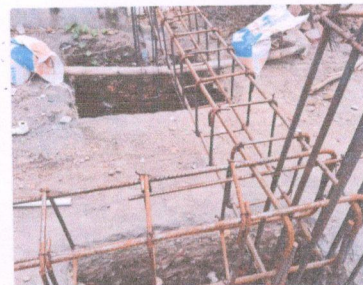

*[Handwritten Signature]* - 29/10/21

Seal with signature of ULB Engineer  
Name : \_\_\_\_\_  
Contact no. : \_\_\_\_\_

9932202271  
**Sub-Assistant Engineer**  
**Rampurhat Municipality**  
**Rampurhat ★ Birbhum**

**Checked & Verified**  
*[Handwritten Signature]*  
**Engineer (Civil)**  
**Hijli INSPIRATION**

Signature of Engineer  
HILLI INSPIRATION  
Name : \_\_\_\_\_  
Contact no. : \_\_\_\_\_

**Co-ordinator**  
**Hijli INSPIRATION**  
*[Handwritten Signature]*  
**Co-ordinator**  
**Hijli INSPIRATION**

Signature of Co-Ordinator  
HILLI INSPIRATION