



**BISHNUPUR MUNICIPALITY**  
**CONSTRUCTION SITE FIRST VISIT REPORT**

First Visit : PROP-01589 - National Club math, Natunmahal, Bishnupur

**Location Details**

| Name of the Location                      | Latitude & Longitude     | Ward | Area | Area Unit |
|---|--------------------------|------|------|-----------|
| National Club math, Natunmahal, Bishnupur | 22.5797559<br>88.4135325 | 2    | 0.40 | Acre      |

**Project Details**

| Proposed Project Type         | Toilet Seat (Male) | Toilet Seat (Female) | Urinal Seat (Male) | Urinal Seat (Female) |
|-------------------------------|--------------------|----------------------|--------------------|----------------------|
| CT (Community Toilet Project) | 2                  | 2                    | 3                  | 2                    |

**Land Details**

| Classification | Plot No. | Jl No. | Dag No. | Khatian No. | Mouza                  | Possession Details (Owned by) |
|----------------|----------|--------|---------|-------------|------------------------|-------------------------------|
| Danga          | 20600    | 101    | 20600   | 12677       | Bishnupur Municipality |                               |

Foundation upto Tie beam with reinforcement details

Visit Date 27/05/2026

| Earth Cutting<br>(1200 x 1200 x 1000) | Column Nos. | Length (M) | Breath (M) | Height (M) | Status | Remarks |
|---------------------------------------|-------------|------------|------------|------------|--------|---------|
|                                       | 10          | 1200       | 1200       | 1000       | OK     | OK      |

Earth Cutting Image

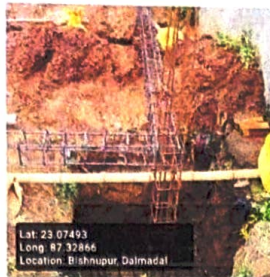

Re-inforcement

| Footing<br>(10 mm dia 10 nos both) | Rod Nos. | Diameter (M) | Status | Remarks |
|------------------------------------|----------|--------------|--------|---------|
|                                    | 10       | 10           | OK     | OK      |

Footing Image



| Column<br>(12 mm dia 6 nos) | Rod Nos. | Diameter (M) | Length (M) | Height (M) | Status | Remarks |
|-----------------------------|----------|--------------|------------|------------|--------|---------|
|                             | 6        | 12           | 250        | 250        | OK     | OK      |

Column Image



| Tie beam<br>(12 mm dia 4 nos) | Rod Nos. | Diameter (M) | Length (M) | Breath (M) | Status | Remarks |
|-------------------------------|----------|--------------|------------|------------|--------|---------|
|                               | 4        | 12           | 250        | 250        | OK     | OK      |

Tie beam Image



| Binder for Column 8 mm dia 175 mm C/C | Status | Remarks |
|---------------------------------------|--------|---------|
|                                       | OK     | OK      |

| Binder for Tie 8 mm dia 175 mm C/C | Status | Remarks |
|------------------------------------|--------|---------|
|                                    | OK     | OK      |

Overall Remarks

The F model will be replaced by the G model. During the first construction site visit, the permanent QR display board was not yet in working progress. However, before starting the layout work, the municipality had installed a temporary QR banner. Municipality representatives assured that the permanent QR display board would be installed as soon as possible.

Photo 1 - Angle 1



Photo 2 - Angle 2



QR Code Board Image



Signatures & Approval

*Atanu Pal*  
27.05.2024  
SAE  
Bishnupur Municipality  
Seal with signature of ULB Engineer  
Name: ATANU PAL  
Contact no.: 8348928887

Checked & Verified  
*Ghosh*  
Engineer (Civil)  
HILL INSPIRATION  
Signature of Engineer  
HILL INSPIRATION  
Name: SUYAJMO GHOSH  
Contact no.: 8622075848

*For* Checked & Verified  
*Ghosh*  
Engineer (Civil)  
HILL INSPIRATION  
Signature of Co-Ordinator  
HILL INSPIRATION