

**COOPER'S CAMP MUNICIPALITY**  
**CONSTRUCTION SITE FIRST VISIT REPORT**

First Visit : PROP-01764 - ISWAR CHANDRA PRIMARY SCHOOL

**Location Details**

| Name of the Location         | Latitude & Longitude     | Ward | Area  | Area Unit |
|------------------------------|--------------------------|------|-------|-----------|
| ISWAR CHANDRA PRIMARY SCHOOL | 22.5797224<br>88.4136035 | 2    | 0.209 | Acre      |

**Project Details**

| Proposed Project Type      | Toilet Seat (Male) | Toilet Seat (Female) | Urinal Seat (Male) | Urinal Seat (Female) |
|----------------------------|--------------------|----------------------|--------------------|----------------------|
| Institutional Toilet Block | 1                  | 1                    | 2                  | 1                    |

**Land Details**

| Classification | Plot No.                  | Jl No. | Dag No.                   | Khatian No. | Mouza      | Possession Details (Owned by) |
|----------------|---------------------------|--------|---------------------------|-------------|------------|-------------------------------|
| Bastu          | 151,630,631,674,1982,1983 | 158    | 151,630,631,674,1982,1983 | 624         | Magurkhali |                               |

Foundation upto Tie beam with reinforcement details

Visit Date

24/02/2026

Earth Cutting  
(1200 x 1200 x 1000)

| Column Nos. | Length (M) | Breath (M) | Height (M) | Status   | Remarks   |
|-------------|------------|------------|------------|----------|---|
| 10          | 1200       | 1200       | 1000       | MISMATCH | 1st level construction completed before IFA visit |

Earth Cutting Image

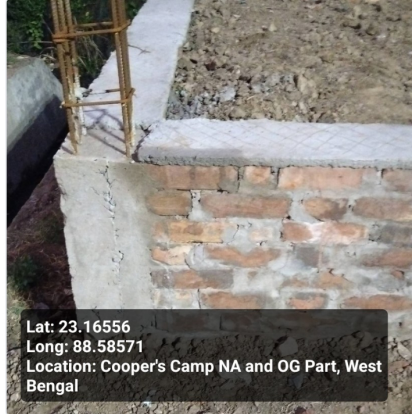

Re-inforcement

Footing  
(10 mm dia 10 nos both)

| Rod Nos. | Diameter (M) | Status   | Remarks   |
|----------|--------------|----------|---|
| 10       | 10           | MISMATCH | 1st level construction completed before IFA visit |

Footing Image



Column  
(12 mm dia 6 nos)

| Rod Nos. | Diameter (M) | Length (M) | Height (M) | Status | Remarks |
|----------|--------------|------------|------------|--------|---------|
| 6        | 12           | 250        | 250        | OK     | OK      |

Column Image

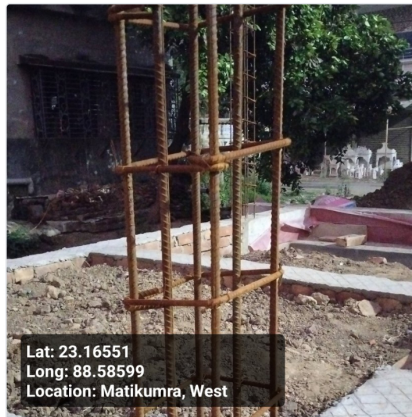

Tie beam  
(12 mm dia 4 nos)

| Rod Nos. | Diameter (M) | Length (M) | Breath (M) | Status   | Remarks   |
|----------|--------------|------------|------------|----------|---|
| 4        | 12           | 250        | 250        | MISMATCH | 1st level construction completed before IFA visit |

Tie beam Image

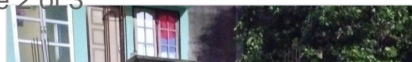

Overall Work Status - Images

Photo 1 - Angle 1



Photo 2 - Angle 2



QR Code Board Image



Signatures & Approval

Seal with signature of ULB Engineer  
Name : \_\_\_\_\_  
Contact no. : \_\_\_\_\_

Signature of Engineer  
HILLI INSPIRATION  
Name : \_\_\_\_\_  
Contact no. : \_\_\_\_\_