



BISHNUPUR MUNICIPALITY
CONSTRUCTION SITE FIRST VISIT REPORT

First Visit : PROP-02172 - Ramakrishna Ashram, Lalbandh, Bishnupur

Location Details

Name of the Location	Latitude & Longitude	Ward	Area	Area Unit
Ramakrishna Ashram, Lalbandh, Bishnupur	22.579749 88.413555	3	0.01	Acre

Project Details

Proposed Project Type	Toilet Seat (Male)	Toilet Seat (Female)	Urinal Seat (Male)	Urinal Seat (Female)
CT (Community Toilet Project)	2	2	3	2

Land Details

Classification	Plot No.	Jl No.	Dag No.	Khatian No.	Mouza	Possession Details (Owned by)
Bastu	22505	101	22505	11154	Bishnupur Municipality	

Visit Date

26/05/2026

Foundation upto Tie beam with reinforcement details

Earth Cutting
(1200 x 1200 x 1000)

Column Nos.	Length (M)	Breath (M)	Height (M)	Status	Remarks
10	1200	1200	1000	OK	OK

Earth Cutting Image

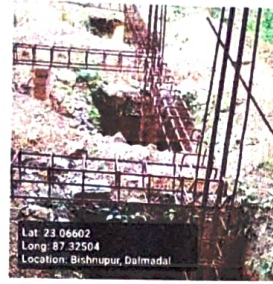

Re-inforcement

Footing
(10 mm dia 10 nos both)

Rod Nos.	Diameter (M)	Status	Remarks
10	10	OK	OK

Footing Image

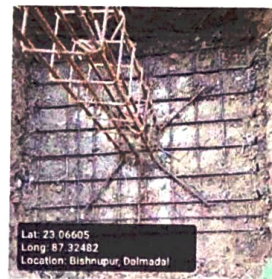

Column
(12 mm dia 6 nos)

Rod Nos.	Diameter (M)	Length (M)	Height (M)	Status	Remarks
6	12	250	250	OK	OK

Column Image



Tie beam
(12 mm dia 4 nos)

Rod Nos.	Diameter (M)	Length (M)	Breath (M)	Status	Remarks
4	12	250	250	OK	OK

Tie beam Image

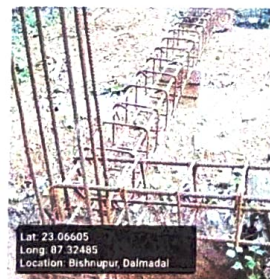

Binder for Column 8 mm dia 175 mm C/C

Status	Remarks
OK	OK

Binder for Tie 8 mm dia 175 mm C/C

Status	Remarks
OK	OK

Overall Remarks

The F model will be replaced by the G model. The QR code could not be given to the board because the QR server was down.

Photo 1 - Angle 1



Photo 2 - Angle 2



QR Code Board Image



Signatures & Approval

Atanu Pal
26.5.2026
SAE
Bishnupur Municipality

Seal with signature of ULB Engineer
Name: ATANU PAL
Contact no.: 834292887

Checked & Verified
Ghod
Engineer (Civil)
Hijli INSPIRATION

Signature of Engineer
HILL INSPIRATION
Name: SUPRMO GHOSH
Contact no.: 8622025848

Checked & Verified
for *Ghod*
Engineer (Civil)
Hijli INSPIRATION

Signature of Co-Ordinator
HILL INSPIRATION