



HABRA MUNICIPALITY  
CONSTRUCTION SITE SECOND VISIT REPORT

Second Visit : PRDP-00247 - NABADIGANTA CLUB

Location Details

Name of the Location	Latitude & Longitude	Ward	Area	Area Unit
NABADIGANTA CLUB	22.5797147 88.4135357	23	0.08	Acre

Project Details

Proposed Project Type	Toilet Seat (Male)	Toilet Seat (Female)	Urinal Seat (Male)	Urinal Seat (Female)
PT (Public Toilet Project)	2	1	2	1

Land Details

Classification	Plot No.	Jl No.	Dag No.	Khatlan No.	Mouza	Possession Details (Owned by)
Bastu	NA	085	1/1565	628	HARIA	

Construction Site Second Visit Report

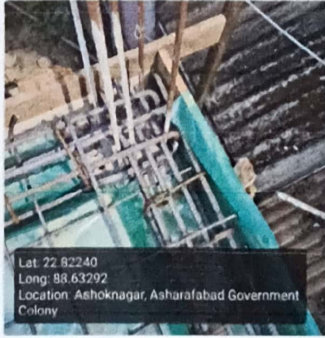
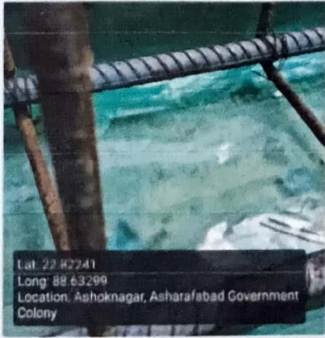
At the time of Roof Casting - Visit Details				
Visit Date	27/04/2026			
Roof Beam Top Support (16 mm dia, 4 nos.)	Rod Nos.	Diameter (mm)	Status	Remarks
	4	16	OK	OK
Roof Beam Top Support Image				
Roof Beam Bottom Support (16 mm dia, 2 nos.)	Rod Nos.	Diameter (mm)	Status	Remarks
	2	16	OK	OK
Roof Beam Bottom Support Image				



Roof Beam Mid Span Top Support  
(16 mm dia 2 nos)

Rod Nos.	Diameter (mm)	Status	Remarks
2	16	OK	OK

Roof Beam Mid Span Top Support Image



Roof Beam Mid Span Bottom Support  
(16 mm dia 4 nos)

Rod Nos.	Diameter (mm)	Status	Remarks
4	16	OK	OK

Roof Beam Mid Span Bottom Support Image

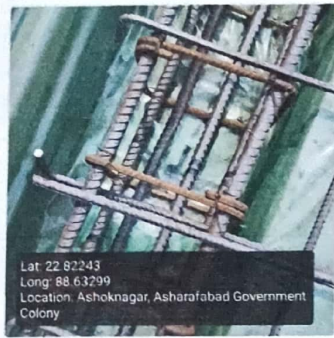

Roof Details Parameters  
(8 mm dia 125 nos)

Diameter (mm)	Depth (mm)	Status	Remarks
8	125	OK	OK

Roof Details Parameters Image

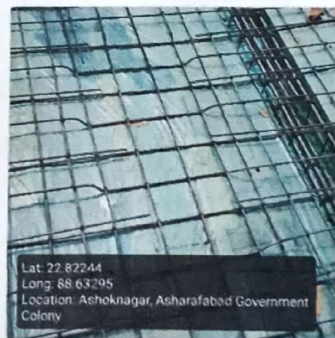

Binder for Roof Beam Support (250mm X 250mm)

Status	Remarks
OK	OK

Binder for Roof Beam Mid Span Support

Status	Remarks
OK	OK

Binder for Roof 8mm dia 125mm C/C

Status	Remarks
OK	OK

Overall Remarks

The roof area is not as per Model F due to the existing old structure.

Overall Work Status - Images



Photo 2 - Angle 2



Signatures & Approval

Sub-ASSISTANT ENGINEER  
HABRA MUNICIPALITY

Seal with signature of ULB Engineer  
Name: \_\_\_\_\_  
Contact no.: \_\_\_\_\_

Checked & Verified  
  
Engineer (Civil)  
HILLI INSPIRATION

Signature of Engineer  
HILLI INSPIRATION  
Name: \_\_\_\_\_  
Contact no.: \_\_\_\_\_

Co-ordinator  
HILLI INSPIRATION

Signature of Co-Ordinator  
HILLI INSPIRATION

[Download PDF](#)