



KALIMPONG MUNICIPALITY
JOINT SITE INSPECTION REPORT

Annexure-III

Location Details

Name of the Location	Latitude & Longitude	Ward	Area	Area Unit
K.D.Pradhan Road football centre of	27.075361 88.4736321	4	1	Sq/Meter

Project Details

Proposed Project Type	Toilet Seat (Male)	Toilet Seat (Female)	Urinal Seat (Male)	Urinal Seat (Female)
CT (Community Toilet Project)	2	2	2	2

Land Details

Classification	Plot No.	Jl No.	Dag No.	Khatian No.	Mouza	Possession Details (Owned by)
Other	1	1	1	1	1	

Annexure-III (Joint Site Inspection Report)

Visit Date	2026-02-17
Nearest location of CT/PT (approx)	K.D.Pradhan Road football centre of
Toilet Type (Aspirational/Normal)	Normal Toilet
Model Name	CT/PT - Model No F

Male Toilet Seats	1
Female Toilet Seats	1
Male Urinal	2
Female Urinal	1
Male Bath	0
Female Bath	0
Children Feed	0
Children Feed	0
No Of Toilet Seats	2
No Of Urinal Seats	3
total Baths	0
Bath	0
Area	5m x 4.5m
Cubical Male	1200 x 1000 mm
Cubical Female	1600 x 1200 mm
Cubical Urinal Seat Size	600/500
Space for Soakpit/Soak Well	Available
Water Availability (Details)	Piped water supply (in detail) - (Municipal Pipe water
Operation and Maintenance Plan	Other (specify)
Remarks	Toilet maintenance by club

M. Rai
18/12/26
Sub Assistant Engineer
Kalimpong Municipality

Name: 9002986852 Mandira Rai

Signature with stamp

Designation: SAE

Contact No: 9002986852

Date: _____

Name: Abhik Majumdar

Designation: Civil Engineer

Contact No: 9851301709

Date: _____

Checked & Verified
[Signature]
Engineer (Civil)
Hijli INSPIRATION
Signature with stamp assigned by Hijli Inspiration

Site Image

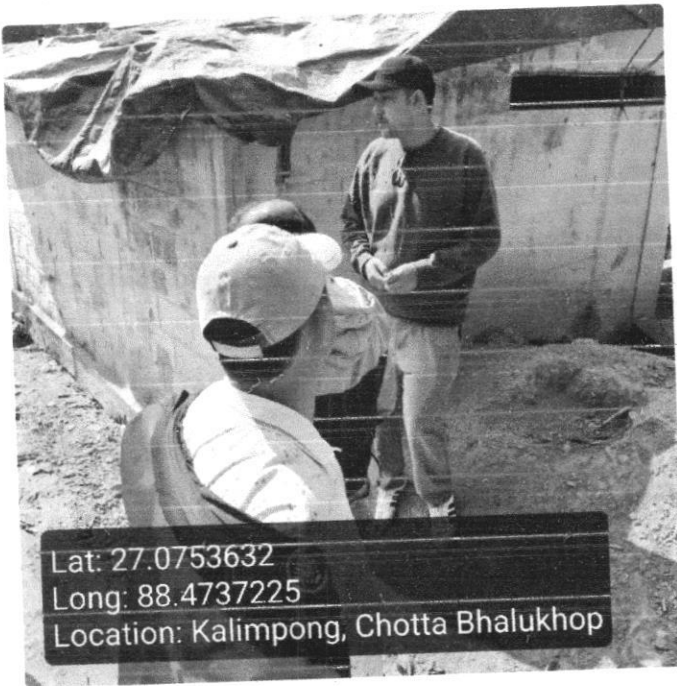

Lat: 27.0753632
Long: 88.4737225
Location: Kalimpong, Chotta Bhalukhop

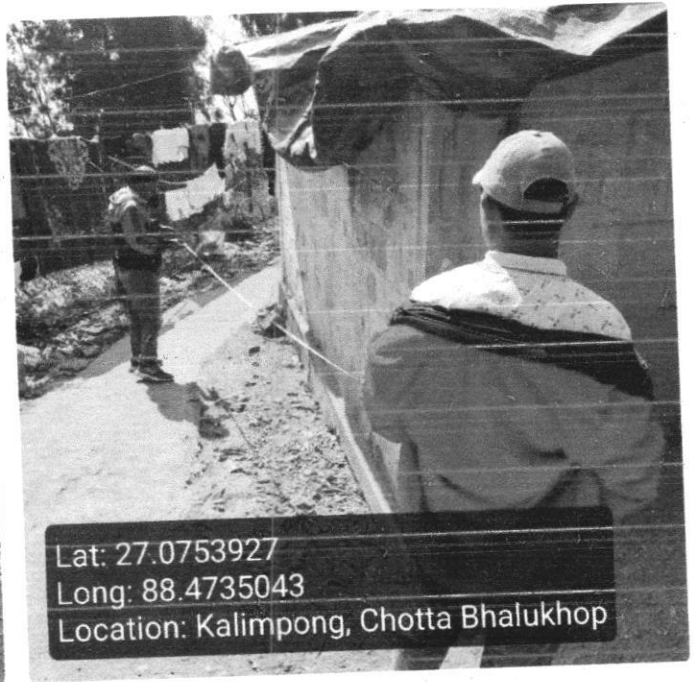

Lat: 27.0753927
Long: 88.4735043
Location: Kalimpong, Chotta Bhalukhop

[Download PDF](#)



KALIMPONG MUNICIPALITY
CONSTRUCTION SITE SECOND VISIT REPORT

Second Visit : PROP-00759 - SAMAJ SEWA SAMITI COMMUNITY HALL

Location Details

Name of the Location	Latitude & Longitude	Ward	Area	Area Unit
SAMAJ SEWA SAMITI COMMUNITY HALL	26.3370697 89.4502469	19	MANGAL DARA	15 Sq/Meter

Project Details

Proposed Project Type	Toilet Seat (Male)	Toilet Seat (Female)	Urinal Seat (Male)	Urinal Seat (Female)
Other	1	1	1	1

Land Details

Classification	Plot No.	Jl No.	Dag No.	Khatian No.	Mouza	Possession Details (Owned by)
Other	N/A	N/A	N/A	1	N/A	

Construction Site Second Visit Report

At the time of Roof Casting - Visit Details

Visit Date	07/04/2026			
Roof Beam Top Support (16 mm dia, 4 nos.)	Rod Nos.	Diameter (mm)	Status	Remarks
	4	16	OK	OK

Roof Beam Top Support Image

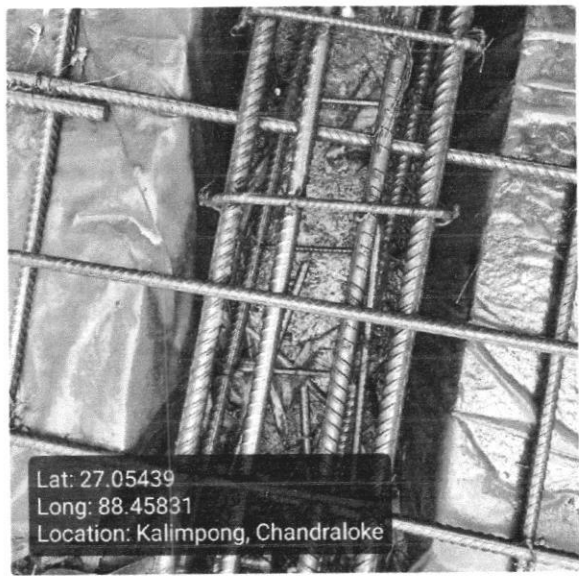

Roof Beam Bottom Support
(16 mm dia, 2 nos.)

Rod Nos.	Diameter (mm)	Status	Remarks
2	16	OK	OK

Roof Beam Bottom Support Image



Roof Beam Mid Span Top Support
(16 mm dia 2 nos)

Rod Nos.	Diameter (mm)	Status	Remarks
2	16	OK	OK

Roof Beam Mid Span Top Support Image

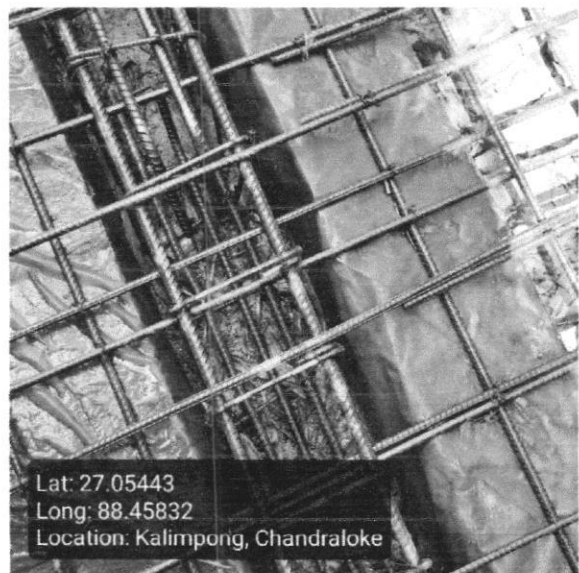

**Roof Beam Mid Span Bottom Support
(16 mm dia 4 nos)**

Rod Nos.	Diameter (mm)	Status	Remarks
4	16	OK	OK

Roof Beam Mid Span Bottom Support Image

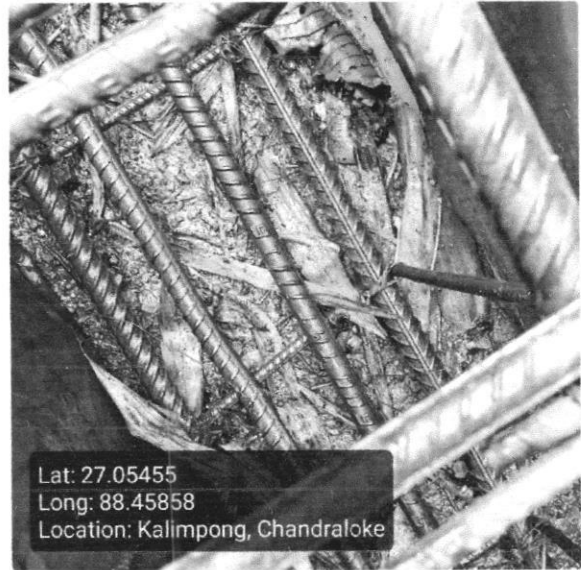

**Roof Details Parameters
(8 mm dia 125 nos)**

Diameter (mm)	Depth (mm)	Status	Remarks
8	125	OK	OK

Roof Details Parameters Image

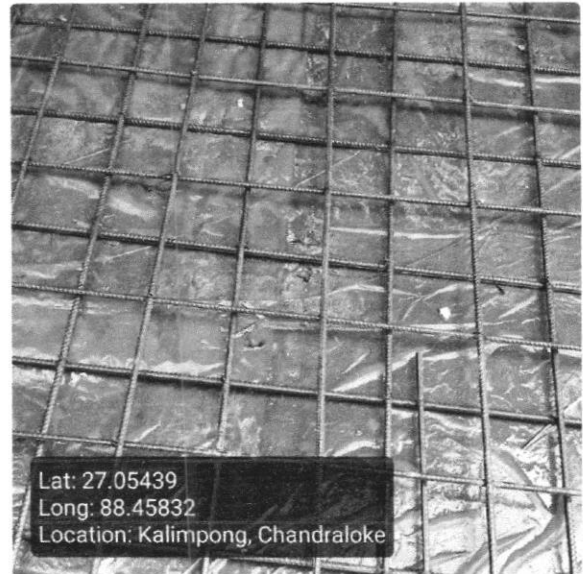

Binder for Roof Beam Support (250mm X 250mm)

Status	Remarks
OK	OK

Binder for Roof Beam Mid Span Support

Status	Remarks
OK	OK

Binder for Roof 8mm dia 125mm C/C

Status

Remarks

OK

OK

Overall Remarks

Ok

Overall Work Status - Images

Photo 1 - Angle 1



Photo 2 - Angle 2

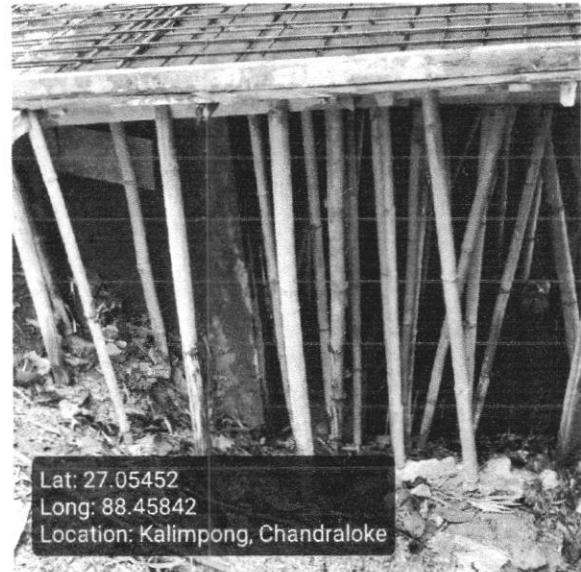

Signatures & Approval

M. Rai
Sub Assistant Engineer
Kalimpong Municipality

Checked & Verified
Arindus
Engineer (Civil)
Hijli INSPIRATION

Shaktaditya
Co-ordinator
Hijli INSPIRATION