



KALIMPONG MUNICIPALITY

CONSTRUCTION SITE SECOND VISIT REPORT

Second Visit : PROP-00761 - UPPER PURBUNG BIKASH SAMITI

Location Details

Name of the Location	Latitude & Longitude	Ward	Area	Area Unit
UPPER PURBUNG BIKASH SAMITI	26.3371661 89.4501311	19	NEAR ST. AUGUSTINEOL, UPPER PURBUNG	22.5 Sq/Meter

Project Details

Proposed Project Type	Toilet Seat (Male)	Toilet Seat (Female)	Urinal Seat (Male)	Urinal Seat (Female)
Other	1	1	2	1

Land Details

Classification	Plot No.	Jl No.	Dag No.	Khatian No.	Mouza	Possession Details (Owned by)
Other	N/A	N/A	N/A	1	N/A	

Construction Site Second Visit Report

At the time of Roof Casting - Visit Details

Visit Date 07/04/2026

Roof Beam Top Support
(16 mm dia, 4 nos.)

Rod Nos.	Diameter (mm)	Status	Remarks
4	16	OK	OK

Roof Beam Top Support Image

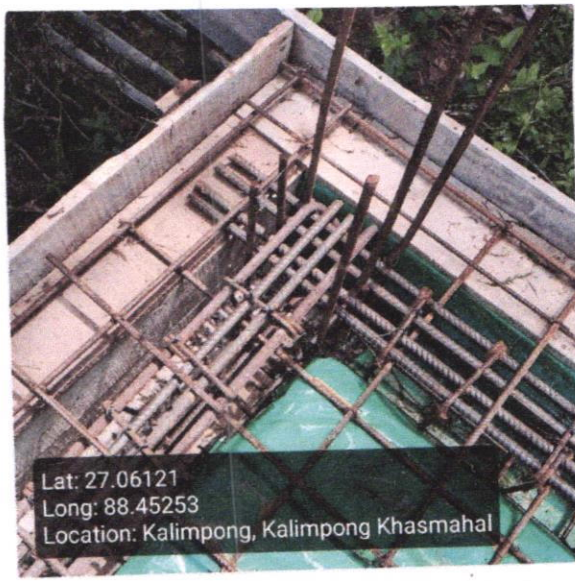

**Roof Beam Bottom Support
(16 mm dia, 2 nos.)**

Rod Nos.	Diameter (mm)	Status	Remarks
2	16	OK	OK

Roof Beam Bottom Support Image

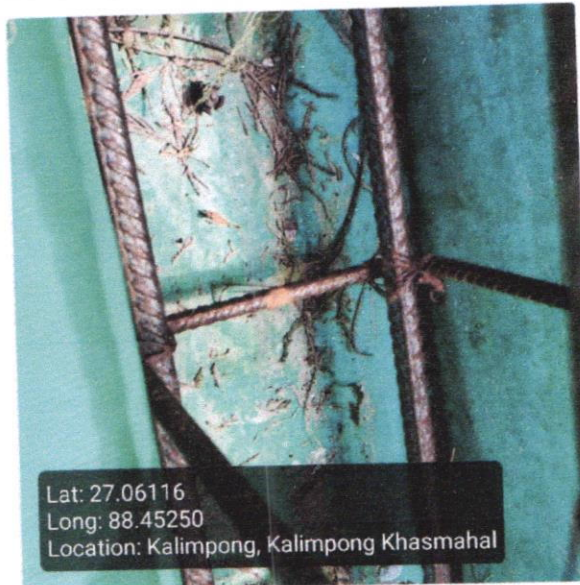

**Roof Beam Mid Span Top Support
(16 mm dia 2 nos)**

Rod Nos.	Diameter (mm)	Status	Remarks
2	16	OK	OK

**Roof Beam Mid Span Top Support
Image**

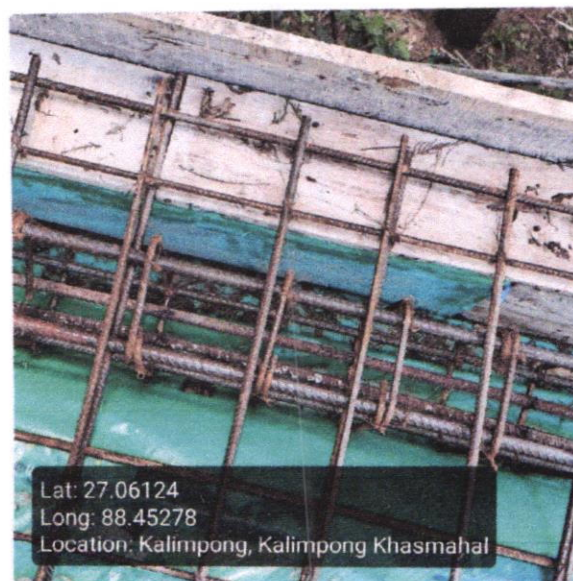

**Roof Beam Mid Span Bottom Support
(16 mm dia 4 nos)**

Rod Nos.	Diameter (mm)	Status	Remarks
4	16	MISMATCH	Under although rod 12 mm it must be 16mm

**Roof Beam Mid Span Bottom Support
Image**



**Roof Details Parameters
(8 mm dia 125 nos)**

Diameter (mm)	Depth (mm)	Status	Remarks
8	125	OK	OK

Roof Details Parameters Image

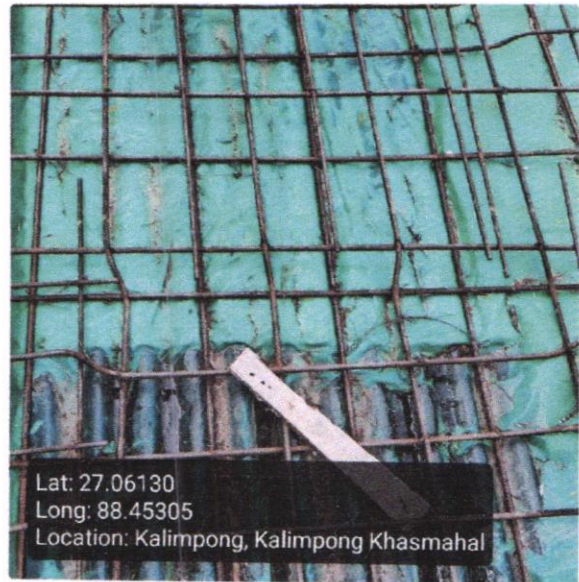

Binder for Roof Beam Support (250mm X 250mm)

Status	Remarks
OK	OK

Binder for Roof Beam Mid Span Support

Status	Remarks
OK	OK

Binder for Roof 8mm dia 125mm C/C

Status

Remarks

OK

OK

Overall Reamrks

All beam under although rod is not 16 mm rod

Overall Work Status - Images

Photo 1 - Angle 1



Lat: 27.06118
Long: 88.45249
Location: Kalimpong, Kalimpong Khasmahal

Photo 2 - Angle 2

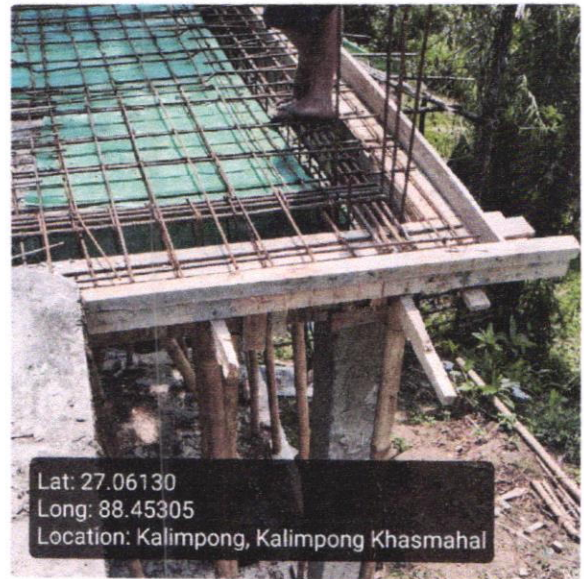

Lat: 27.06130
Long: 88.45305
Location: Kalimpong, Kalimpong Khasmahal

Signatures & Approval

Sub Assistant Engineer
Kalimpong Municipality

Checked & Verified

Engineer (Civil)

Hijli INSPIRATION

Co-ordinator
Hijli INSPIRATION