



KATWA MUNICIPALITY

CONSTRUCTION SITE SECOND VISIT REPORT

Second Visit : PROP-00974 - KATWA PARA OIL MILL MORE

Location Details

Name of the Location	Latitude & Longitude	Ward	Area	Area Unit
KATWA PARA OIL MILL MORE	22.5797009 88.4135137	15	KATWA PARA OIL MILL MORE	Sq/Meter

Project Details

Proposed Project Type	Toilet Seat (Male)	Toilet Seat (Female)	Urinal Seat (Male)	Urinal Seat (Female)
PT (Public Toilet Project)	2	2	3	2

Land Details

Classification	Plot No.	Jl No.	Dag No.	Khatian No.	Mouza	Possession Details (Owned by)
Other	97/149	21	97/149	22659	KATWA	

Construction Site Second Visit Report

At the time of Roof Casting - Visit Details

Visit Date	21/04/2026			
Roof Beam Top Support (16 mm dia, 4 nos.)	Rod Nos.	Diameter (mm)	Status	Remarks
	4	16	OK	OK

Roof Beam Top Support Image



Roof Beam Bottom Support
(16 mm dia, 2 nos.)

Rod Nos.	Diameter (mm)	Status	Remarks
2	16	OK	OK

Roof Beam Bottom Support Image



Roof Beam Mid Span Top Support
(16 mm dia 2 nos)

Rod Nos.	Diameter (mm)	Status	Remarks
2	16	OK	OK

Roof Beam Mid Span Top Support Image



Roof Beam Mid Span Bottom Support
(16 mm dia 4 nos)

Rod Nos.	Diameter (mm)	Status	Remarks
4	16	OK	OK

Photo 1 - Angle 1

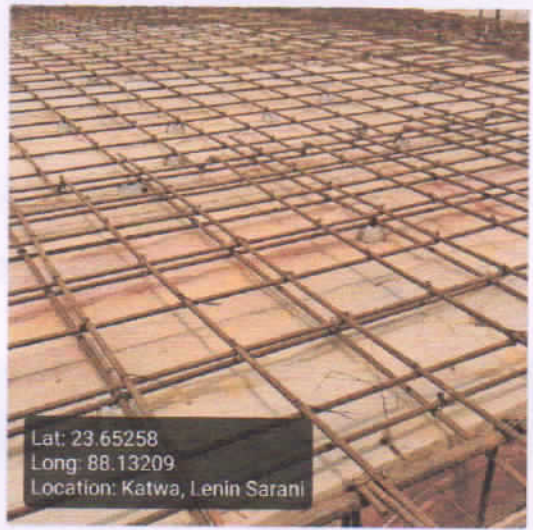

Lat: 23.65258
 Long: 88.13209
 Location: Katwa, Lenin Sarani

Photo 2 - Angle 2

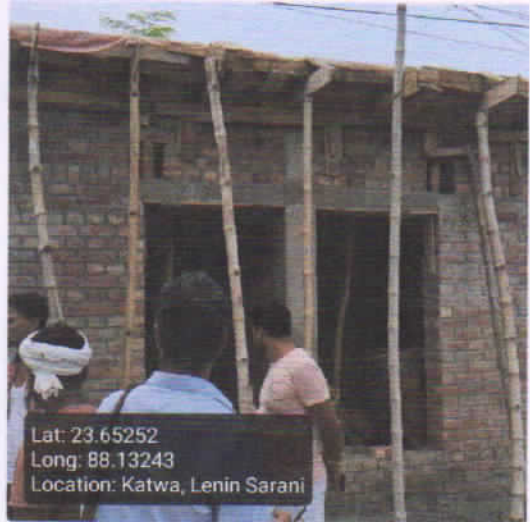

Lat: 23.65252
 Long: 88.13243
 Location: Katwa, Lenin Sarani

Signatures & Approval

**Sub-Assistant Engineer
 Katwa Municipality**

Seal with signature of ULB Engineer
 Name: Netai Chandra Ghosh
 Contact no.: 8918900043

Checked & Verified

**Engineer (Civil)
 Hilli INSPIRATION**

Signature of Engineer
 HILLI INSPIRATION
 Name: _____
 Contact no.: _____

**Debesish Barua
 Co-ordinator
 Hilli INSPIRATION**

Signature of Co-Ordinator
 HILLI INSPIRATION