



KATWA MUNICIPALITY

CONSTRUCTION SITE SECOND VISIT REPORT

Second Visit : PROP-00975 - KHAL PARA NEAR SLUICE GATE

Location Details

Name of the Location	Latitude & Longitude	Ward	Area	Area Unit
KHAL PARA NEAR SLUICE GATE	22.5798831 88.4134894	15	KHAL PARA NEAR SLUICE GATE	Sq/Meter

Project Details

Proposed Project Type	Toilet Seat (Male)	Toilet Seat (Female)	Urinal Seat (Male)	Urinal Seat (Female)
CT (Community Toilet Project)	1	1	2	1

Land Details

Classification	Plot No.	Jl No.	Dag No.	Khatian No.	Mouza	Possession Details (Owned by)
Other	973/1346	121	973/1346	0	BEGUNKOLA	

Construction Site Second Visit Report

At the time of Roof Casting - Visit Details

Visit Date	21/04/2026			
Roof Beam Top Support (16 mm dia, 4 nos.)	Rod Nos.	Diameter (mm)	Status	Remarks
	4	16	OK	OK

Roof Beam Top Support Image

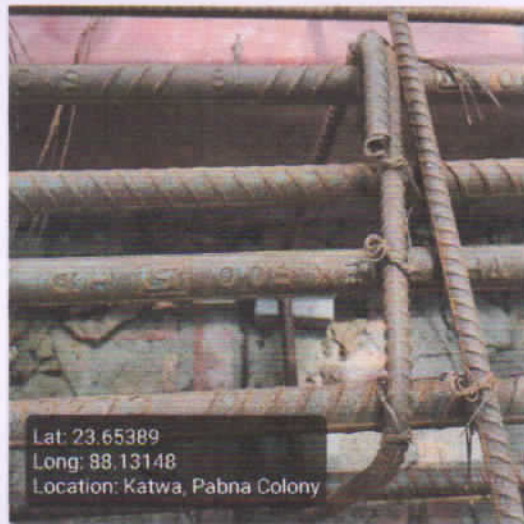

Roof Beam Bottom Support
(16 mm dia, 2 nos.)

Rod Nos.	Diameter (mm)	Status	Remarks
2	16	OK	OK

Roof Beam Bottom Support Image



Roof Beam Mid Span Top Support
(16 mm dia 2 nos)

Rod Nos.	Diameter (mm)	Status	Remarks
2	16	OK	OK

Roof Beam Mid Span Top Support Image

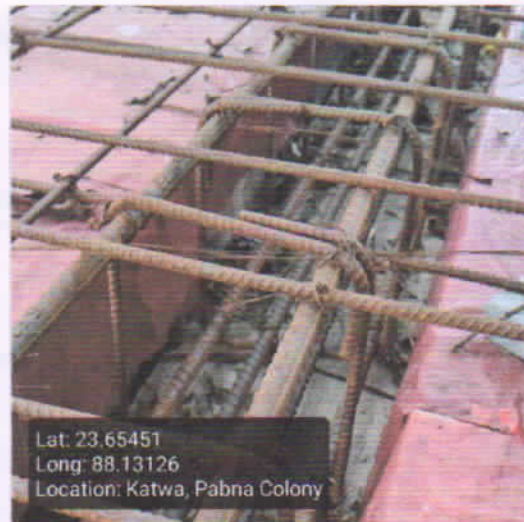

Roof Beam Mid Span Bottom Support
(16 mm dia 4 nos)

Rod Nos.	Diameter (mm)	Status	Remarks
4	16	OK	OK

Roof Beam Mid Span Bottom Support Image



**Roof Details Parameters
(8 mm dia 125 nos)**

Diameter (mm)	Depth (mm)	Status	Remarks
8	125	OK	OK

Roof Details Parameters Image



Binder for Roof Beam Support (250mm X 250mm)

Status	Remarks
OK	OK

Binder for Roof Beam Mid Span Support

Status	Remarks
OK	OK

Binder for Roof 8mm dia 125mm C/C

Status	Remarks
OK	OK

Overall Reamrks

Ok

Overall Work Status - Images

Photo 1 - Angle 1

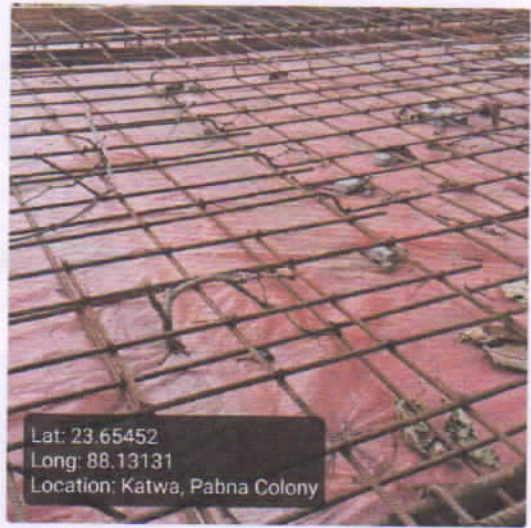
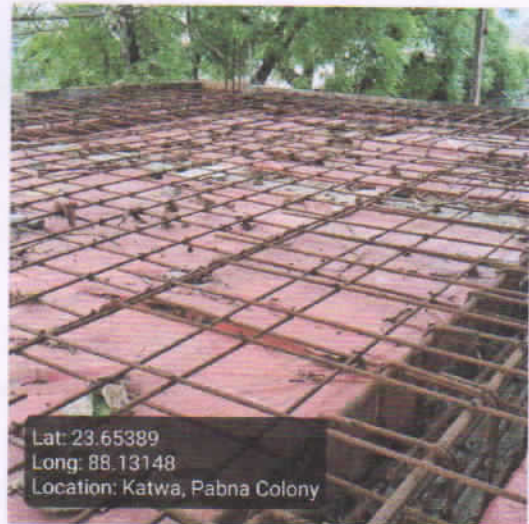

Photo 2 - Angle 2



Signatures & Approval

Ghosh Sub-Assistant Engineer
 Katwa Municipality

Seal with signature of ULB Engineer
 Name: Netai Chandra Ghosh
 Contact no.: 8918900043

Checked & Verified
Arundar
 Engineer (Civil)
 Hilli INSPIRATION

Signature of Engineer
 HILLI INSPIRATION
 Name: _____
 Contact no.: _____

Debasish Barm
 Co-ordinator
 Hilli INSPIRATION

Signature of Co-Ordinator
 HILLI INSPIRATION