



KATWA MUNICIPALITY

CONSTRUCTION SITE SECOND VISIT REPORT

Second Visit : PROP-00976 - HARA GOURI PARA

Location Details

Name of the Location	Latitude & Longitude	Ward	Area	Area Unit
HARA GOURI PARA	22.5797054 88.4135234	6	HARA GOURI PARA	Sq/Meter

Project Details

Proposed Project Type	Toilet Seat (Male)	Toilet Seat (Female)	Urinal Seat (Male)	Urinal Seat (Female)
PT (Public Toilet Project)	1	1	2	1

Land Details

Classification	Plot No.	Jl No.	Dag No.	Khatian No.	Mouza	Possession Details (Owned by)
Bastu	2438	21	2438	8069	KATWA	

Construction Site Second Visit Report

At the time of Roof Casting - Visit Details

Visit Date 21/04/2026

Roof Beam Top Support (16 mm dia, 4 nos.)	Rod Nos.	Diameter (mm)	Status	Remarks
	4	16	OK	OK

for beam mid span bottom support image



Roof Details Parameters
(8 mm dia 125 nos)

Diameter (mm)	Depth (mm)	Status	Remarks
8	125	OK	OK

Roof Details Parameters Image



Binder for Roof Beam Support (250mm X 250mm)

Status	Remarks
OK	OK

Binder for Roof Beam Mid Span Support

Status	Remarks
OK	OK

Binder for Roof 8mm dia 125mm C/C

Status	Remarks
OK	OK

Overall Remarks

Extra bottom reinforcement not provided

Overall Work Status - Images



Roof Beam Bottom Support
(16 mm dia, 2 nos.)

Rod Nos.	Diameter (mm)	Status	Remarks
2	16	OK	OK

Roof Beam Bottom Support Image



Roof Beam Mid Span Top Support
(16 mm dia 2 nos)

Rod Nos.	Diameter (mm)	Status	Remarks
2	16	OK	OK

Roof Beam Mid Span Top Support Image



Roof Beam Mid Span Bottom Support
(16 mm dia 4 nos)

Rod Nos.	Diameter (mm)	Status	Remarks
4	16	MISMATCH	Extra bottom not found

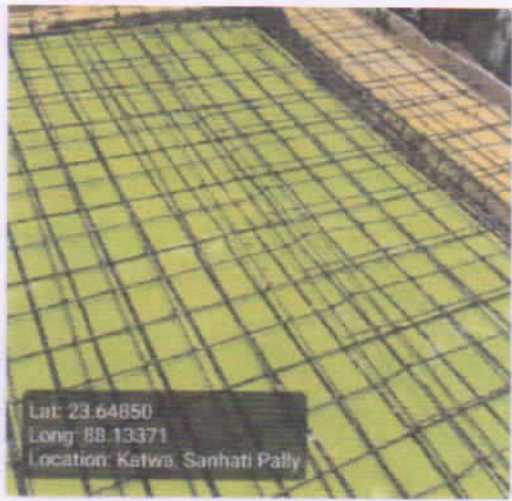

Photo 2 - Angle 2



Signatures & Approval

NT Ghosh

*Sub-Assistant Engineer
Katwa Municipality*

Seal with signature of ULB Engineer

Name: Nepai Chandra Ghosh

Contact no.: 8918900043

Checked & Verified

Sanjida

Engineer (Civil)
HILLI INSPIRATION

Signature of Engineer

HILLI INSPIRATION

Name: _____

Contact no.: _____

Debasish Ban
Co-ordinator
HILLI INSPIRATION

Signature of Co-Ordinator

HILLI INSPIRATION