



# KATWA MUNICIPALITY

## CONSTRUCTION SITE SECOND VISIT REPORT

Second Visit : PROP-00977 - BASTI PARA

### Location Details

Name of the Location	Latitude & Longitude	Ward	Area	Area Unit
BASTI PARA	22.5796937 88.4136312	14	BASTI PARA	Sq/Meter

### Project Details

Proposed Project Type	Toilet Seat (Male)	Toilet Seat (Female)	Urinal Seat (Male)	Urinal Seat (Female)
CT (Community Toilet Project)	1	1	2	1

### Land Details

Classification	Plot No.	Jl No.	Dag No.	Khatian No.	Mouza	Possession Details (Owned by)
Other	117	19	117	0	ATUHAT CHAK	

### Construction Site Second Visit Report

#### At the time of Roof Casting - Visit Details

Visit Date	21/04/2026			
Roof Beam Top Support (16 mm dia, 4 nos.)	Rod Nos.	Diameter (mm)	Status	Remarks
	4	16	OK	OK

Roof Beam Top Support Image



Roof Beam Bottom Support  
(16 mm dia, 2 nos.)

Rod Nos.	Diameter (mm)	Status	Remarks
2	16	OK	OK

Roof Beam Bottom Support Image



Roof Beam Mid Span Top Support  
(16 mm dia 2 nos)

Rod Nos.	Diameter (mm)	Status	Remarks
2	16	OK	OK

Roof Beam Mid Span Top Support Image



Roof Beam Mid Span Bottom Support  
(16 mm dia 4 nos)

Rod Nos.	Diameter (mm)	Status	Remarks
4	16	OK	OK

**Roof Beam Mid Span Bottom Support Image**



**Roof Details Parameters**  
(8 mm dia 125 nos)

Diameter (mm)	Depth (mm)	Status	Remarks
8	125	OK	OK

**Roof Details Parameters Image**

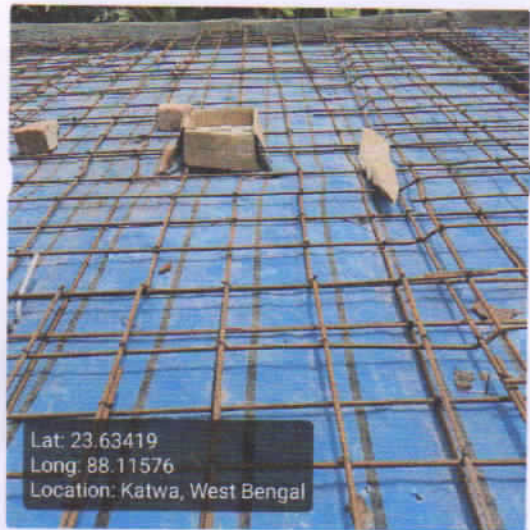

**Binder for Roof Beam Support (250mm X 250mm)**

Status	Remarks
OK	OK

**Binder for Roof Beam Mid Span Support**

Status	Remarks
OK	OK

**Binder for Roof 8mm dia 125mm C/C**

Status	Remarks
OK	OK

**Overall Remarks**

Overall Remarks

Ok

Photo 1 - Angle 1



Lat: 23.63416  
 Long: 88.11573  
 Location: Katwa, West Bengal

Photo 2 - Angle 2



Lat: 23.63419  
 Long: 88.11575  
 Location: Katwa, West Bengal

**Signatures & Approval**

*NC Ghosh*

Sub-Assistant Engineer  
 Katwa Municipality

Seal with signature of ULB Engineer  
 Name: Netai Chandra Ghosh  
 Contact no.: 8918900043

Checked & Verified

*Amit Kumar*

Engineer (Civil)  
 HILLI INSPIRATION

Signature of Engineer  
 HILLI INSPIRATION  
 Name: \_\_\_\_\_  
 Contact no.: \_\_\_\_\_

*Adarsh Baran*  
 Co-ordinator  
 HILLI INSPIRATION

Signature of Co-Ordinator  
 HILLI INSPIRATION