

SAINTHIA MUNICIPALITY

CONSTRUCTION SITE SECOND VISIT REPORT

Second Visit : PROP-01579 - BESIDE COMMUNITY HALL WARD 5

Location Details

Name of the Location	Latitude & Longitude	Ward	Area	Area Unit
BESIDE COMMUNITY HALL WARD 5	22.5797819 88.4134693	5	25	Sq/Meter

Project Details

Proposed Project Type	Toilet Seat (Male)	Toilet Seat (Female)	Urinal Seat (Male)	Urinal Seat (Female)
CT (Community Toilet Project)	1	1	2	1

Land Details

Classification	Plot No.	Jl No.	Dag No.	Khatian No.	Mouza	Possession Details (Owned by)
Other	4143	95	NA	NA	SAINTHIA	

Construction Site Second Visit Report

At the time of Roof Casting - Visit Details

Visit Date 19/05/2026

Roof Beam Top Support
(16 mm dia, 4 nos.)

Rod Nos.	Diameter (mm)	Status	Remarks
4	16	OK	OK

Roof Beam Top Support Image



Roof Beam Bottom Support
(16 mm dia, 2 nos.)

Rod Nos.	Diameter (mm)	Status	Remarks
2	16	OK	OK

Bottom Support Image



Roof Beam Mid Span Top Support
(16 mm dia 2 nos)

Rod Nos.	Diameter (mm)	Status	Remarks
2	16	OK	OK

Roof Beam Mid Span Top Support Image



Roof Beam Mid Span Bottom Support
(16 mm dia 4 nos)

Rod Nos.	Diameter (mm)	Status	Remarks
4	16	OK	OK

Roof Beam Mid Span Bottom Support Image

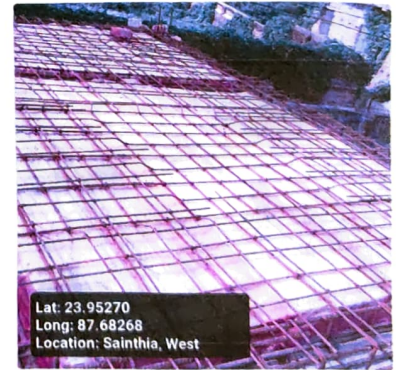

Roof Details Parameters
(8 mm dia 125 nos)

Diameter (mm)	Depth (mm)	Status	Remarks
8	125	OK	OK

Roof Details Parameters Image



per beam Support (250mm x 250mm)

Status	Remarks
OK	OK

air for Roof beam with Span Support

Status	Remarks
OK	OK

Binder for Roof beam dia 125mm C/C

Status	Remarks
OK	OK

Overall Remarks

Overall Work Status - Images

OK

Photo 1 - Angle 1



Lat: 23.949819
 Long: 87.682209
 Location: Samitha, West

Photo 2 - Angle 2



Lat: 23.949264
 Long: 87.684177
 Location: Samitha, West

Signatures & Approval

Debarpan Chitra
 Chitra

Seal with signature of U/B Engineer
 Name: _____
 Contact no: _____

Checked & Verified
Shank
 Engineer (Civil)

Signature of Engineer
 HILLI INSPIRATION
 Name: *Srinivas Chandra*
 Contact no: *8822005818*

INSAI
 Co-Ordinator
 HILLI INSPIRATION

Signature of Co-Ordinator
 HILLI INSPIRATION