

SAINTHIA MUNICIPALITY

CONSTRUCTION SITE SECOND VISIT REPORT

Second Visit : PROP-01648 - HEMANTA BASU PALLY ANGANWARI MODEL SCHOOL

Location Details

Name of the Location	Latitude & Longitude	Ward	Area	Area Unit
HEMANTA BASU PALLY ANGANWARI MODEL SCHOOL	22.5797382 88.4135083	14	30	Sq/Meter

Project Details

Proposed Project Type	Toilet Seat (Male)	Toilet Seat (Female)	Urinal Seat (Male)	Urinal Seat (Female)
Institutional Toilet Block	1	1	2	1

Land Details

Classification	Plot No.	Jl No.	Dag No.	Khatian No.	Mouza	Possession Details (Owned by)
Other	2	97	NA	NA	MURADIHI	

Construction Site Second Visit Report

At the time of Roof Casting - Visit Details

Visit Date 19/05/2026

Roof Beam Top Support (16 mm dia, 4 nos.)	Rod Nos.	Diameter (mm)	Status	Remarks
	4	16	OK	OK

Roof Beam Top Support Image



Roof Beam Bottom Support (16 mm dia, 2 nos.)	Rod Nos.	Diameter (mm)	Status	Remarks
	2	16	OK	OK

Support Image



Roof Beam Mid Span Top Support
(16 mm dia 2 nos)

Rod Nos.	Diameter (mm)	Status	Remarks
2	16	OK	OK

Roof Beam Mid Span Top Support Image



Roof Beam Mid Span Bottom Support
(16 mm dia 4 nos)

Rod Nos.	Diameter (mm)	Status	Remarks
4	16	OK	OK

Roof Beam Mid Span Bottom Support Image



Roof Details Parameters
(8 mm dia 125 nos)

Diameter (mm)	Depth (mm)	Status	Remarks
8	125	OK	OK

Roof Details Parameters Image

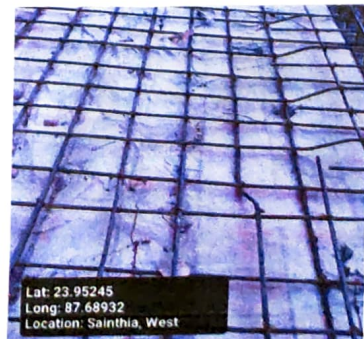

Status

OK

OK

Remarks

OK

Binder for Roof 8mm dia 125mm C/C

Status

Remarks

OK

OK

Overall Remarks

OK

Overall Work Status - Images

Photo 1 - Angle 1



Lat: 23.95245
 Long: 87.68932
 Location: Sainthia, West

Photo 2 - Angle 2



Lat: 23.95217
 Long: 87.69062
 Location: Sainthia, West

Signatures & Approval

Debarpan Das
 CLTC

Seal with signature of ULB Engineer

Name : _____

Contact no. : _____

Checked & Verified

[Signature]
 Engineer (Civil)
 Hilli INSPIRATION

Signature of Engineer

HILLI INSPIRATION

Name: SUPREMO CHOSA

Contact no.: 8622071848

[Signature]
 Co-ordinator
 Hilli INSPIRATION

Signature of Co-Ordinator
 HILLI INSPIRATION